

O Little Town of Bethlehem

 $\text{♩} = 90$

Warm, Sonorous

Trad. England arr. Vaughan Jones

Violoncello score for "O Little Town of Bethlehem". The score is written in bass clef, 4/2 time, with a key signature of one flat (B-flat). The tempo is marked $\text{♩} = 90$ and the mood is "Warm, Sonorous". The arrangement is by Vaughan Jones, based on a traditional English tune.

The score consists of several staves, each containing musical notation and dynamic markings. The dynamics include *p* (piano), *pp* (pianissimo), *mp* (mezzo-piano), *mf* (mezzo-forte), and *mf* (mezzo-forte).

Key features of the score include:

- Staff 1: Measures 1-6, starting with a *p* dynamic and a *pp* dynamic.
- Staff 2: Measures 7-11, marked with a box labeled **A** and a *mp* dynamic.
- Staff 3: Measures 12-16, marked with a *pp* dynamic.
- Staff 4: Measures 17-22, marked with a box labeled **B**, a *mf* dynamic, and a *p* dynamic.
- Staff 5: Measures 23-27, marked with a box labeled **C** and a *pp* dynamic.
- Staff 6: Measures 28-32, marked with a *mp* dynamic and a *mf* dynamic.
- Staff 7: Measures 33-38, marked with a box labeled **D**, a *mf* dynamic, and a *mf* dynamic.
- Staff 8: Measures 39-44, marked with a box labeled **E**.

44

49 **F**

55

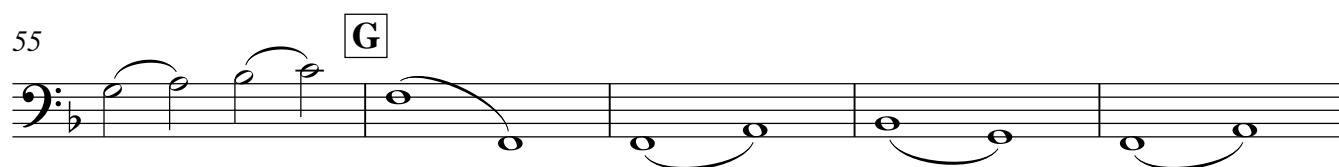

60

molto rit.