

Viola

O Little Town of Bethlehem

$\text{♩} = 90$

Warm, Sonorous

Trad. England arr. Vaughan Jones

45

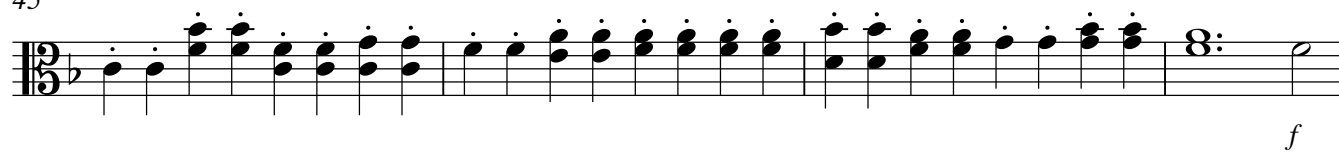

49

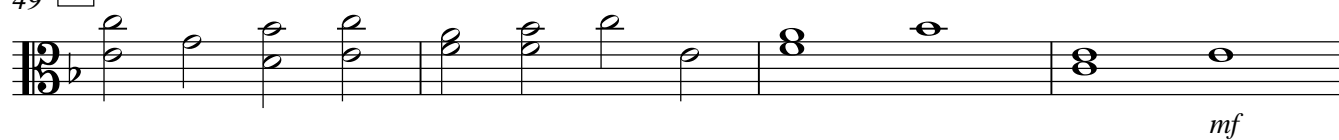
F

53

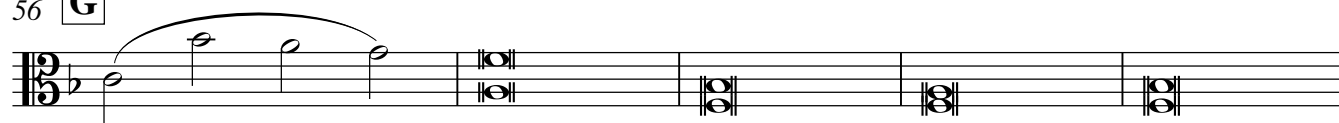

56

G

61

molto rit.