

## Violin 1

# 2 NOELS

## pour accompagner la "Messe de Minuit"

Marc Antoine Charpentier  
arr. Vaughan Jones

### 1. Joseph Est Bien Marie

$\text{♩} = 93$

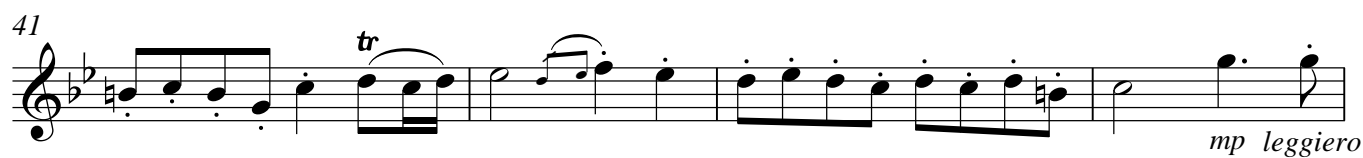
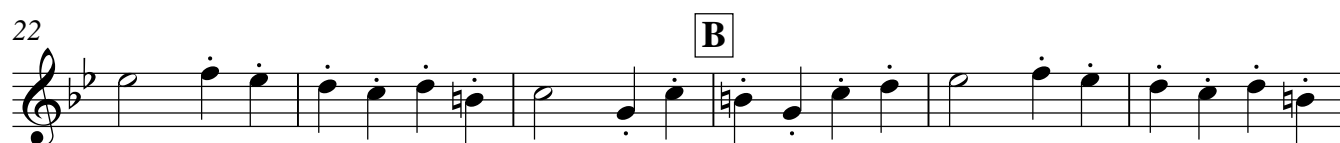
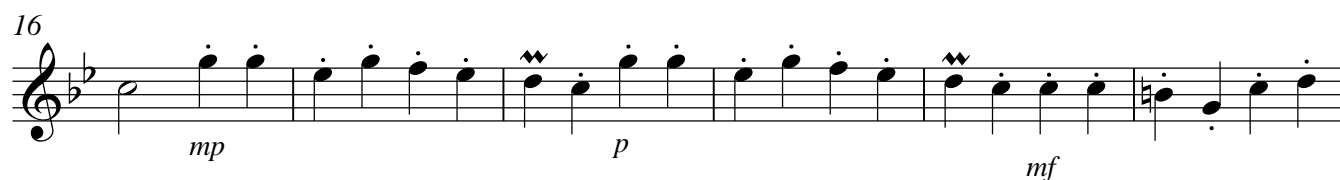
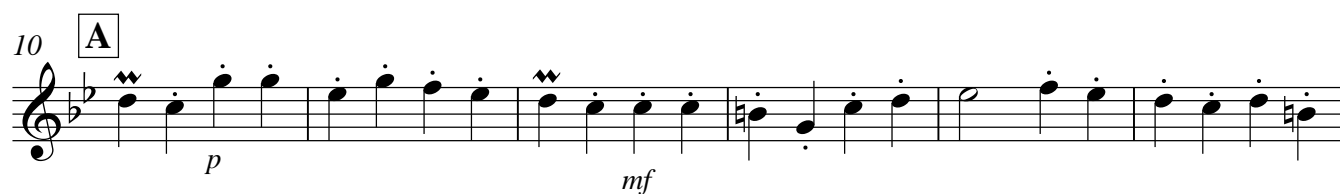
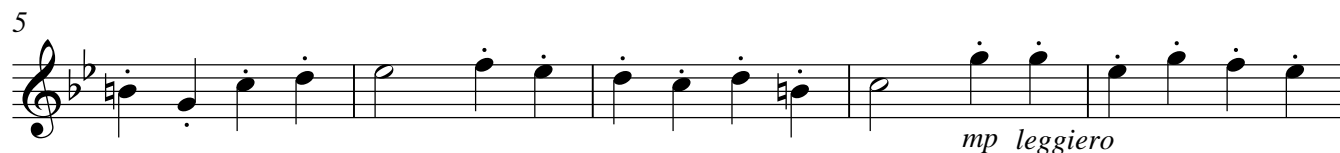
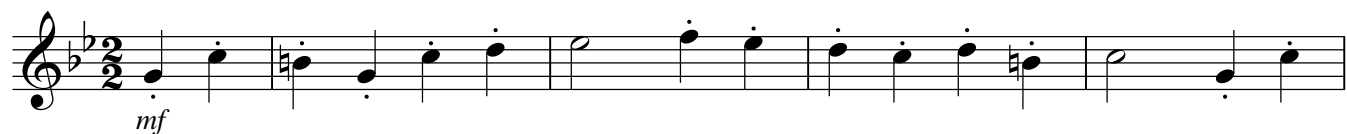

45 **D**

*p* *f*

49

*tr*

*mp*

53

57 E

tr

61

65 **F**

Measures 65-68 of the musical score. Measure 65 starts with a treble clef, a key signature of one flat (B-flat), and a common time signature. It contains a series of eighth notes: F4, G4, A4, Bb4, A4, G4, F4. Measure 66 contains a quarter note F4, a quarter note G4, and a quarter note A4. Measure 67 contains a quarter note Bb4, a quarter note A4, and a quarter note G4. Measure 68 contains a quarter note F4, a quarter note G4, and a quarter note A4. The dynamic marking *mp* is placed below measures 66 and 67. The dynamic marking *f* is placed below measure 68. The notation includes various musical symbols such as beams, slurs, and a trill (tr) over the final note of measure 68.

[illegible]

73 **molto rall.** *tr*